U.S. Probation & Pretrial Services
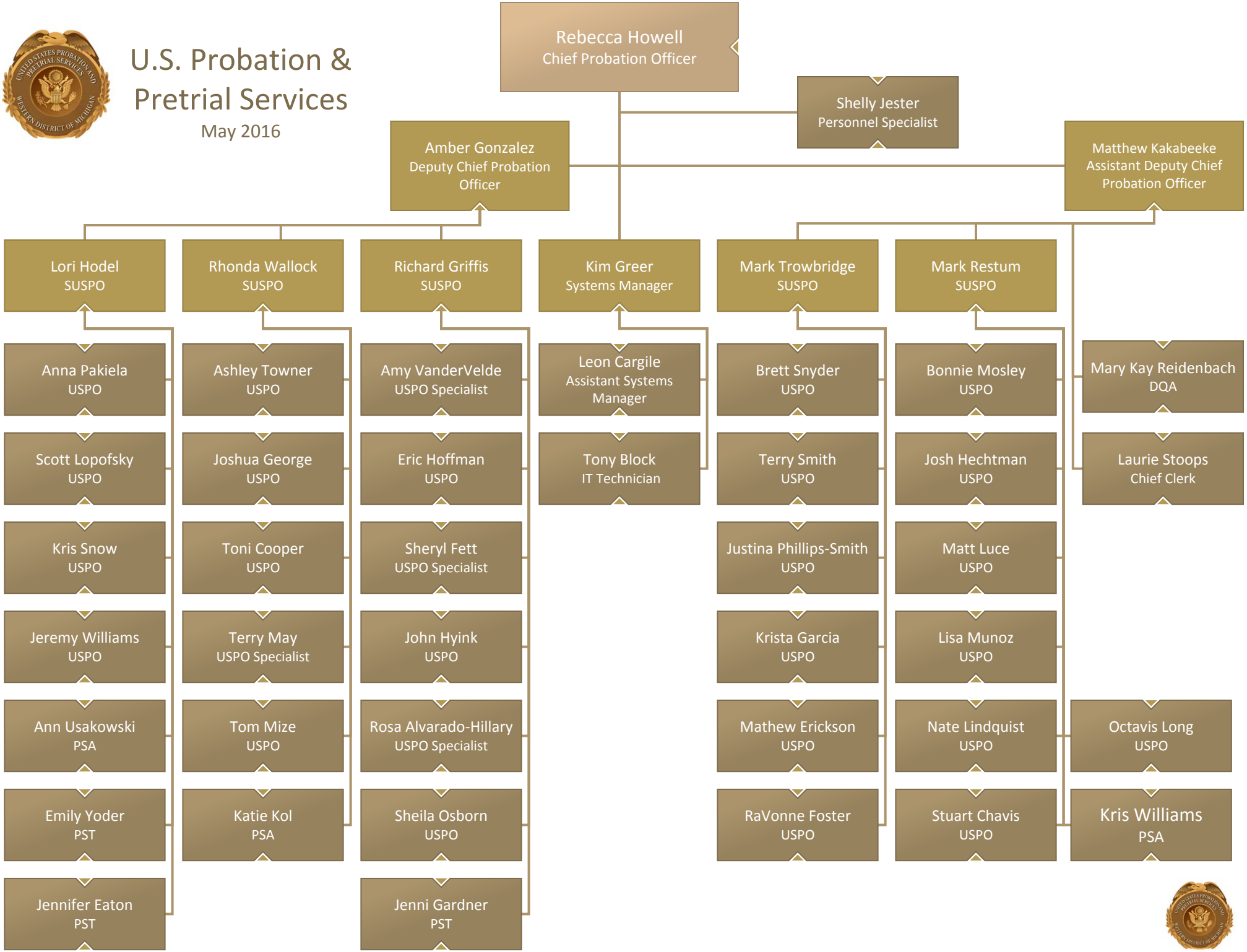
May 2016